WEATHER
Fair tonight and tomorrow.

Public Ledger

AFTERNOON EDITION

Volume XXIX—No. 96. MAYSVILLE, KY., FRIDAY, JULY 22, 1921. ONE COPY—TWO CENTS.

PECULIAR ACCIDENT SERIOUSLY INJURES LICKING FISHERMEN

Boat Strikes Stick of Dynamite in Edge of River and Occupants Are Injured in the Explosion.

Walker Colbert and Guy Taylor, of Boston Station, met with a peculiar accident Saturday morning on Main Licking River near Menzies Station. These two young men went to the river about 4 o'clock that morning to trace their trotlines. They were in a johnboat and when near the shore the boat was blown to pieces. Mr. Colbert was hurled about fifteen feet into the air and his right foot was badly mangled, which will render him a cripple for life. Mr. Taylor escaped with a severe shaking up and a few bruises.

Mr. Colbert was taken to the Booth Memorial Hospital in Covington, where his foot is receiving treatment. Mr. Colbert has been working on a railroad out of St. Paul, Minn., and had been at home since last April. This deplorable accident that befell Mr. Colbert is distressing to say the least and he has the sympathy of a host of friends throughout the county.

From what we can learn from people living in that section, it is thought that a stick of dynamite was left by some one who had been "fishing" in the edge of the river and the johnboat struck it and caused it to explode. Mr. Colbert was in the boat directly over the explosion — Falmouth Outlook.

PREACHER WILL ARRIVE ON TIME

In a message received Thursday from Rev. George Hugh Birney, D. D., Cincinnati area evangelist, he states that he will arrive in Maysville next Thursday on C. & O. train No. 3 and will go direct to Ruggles Campmeeting and be ready to take charge of the first evening's service. The managers of the campmeeting are very glad that all doubt of Dr. Birney's coming is now at rest. With Drs. Birney and Fort to do the big work of the campmeeting a successful meeting is assured.

Mr. and Mrs. Sam Carpenter left Thursday afternoon for Ruggles Campgrounds. Mr. Carpenter will have charge of the stables and auto park during the meeting.

BANK CHARGES COERCION BY THE FEDERAL SYSTEM

Farmers and Merchants Institution of Catlettsburg Secures Temporary Block of Alleged Practices.

Catlettsburg, Ky., July 22. —Charging that the Federal Reserve Banking system is attempting to coerce it into joining the system, the Farmers & Merchants Bank of Catlettsburg, one of the strongest financial institutions in Eastern Kentucky, has filed suit against the Federal Reserve Bank of Cleveland and against Harry B. McCall, the reserve bank's agent at Catlettsburg.

The action filed in Boyd Circuit Court asked a temporary restraining injunction to prevent the Cleveland bank and its Catlettsburg agent from practices alleged to have been indulged in in attempts to coerce, and alleged to be calculated to injure the credit and standing of the Catlettsburg institution.

The federal reserve law makes it obligatory for national banks to become members of the reserve system, but allows state banks to deside for themselves whether they shall or shall not join. The petition recites that it is common understanding in banking circles that there have been coercive methods used in many cities throughout the country to force state banks to become members.

L. F. Arthur, Circuit Court Clerk, has issued a temporary restraining order, enjoining the Cleveland bank and Mr. McCall from engaging further in the alleged practices. The entire case will later come up before Judge W. C. Halbert for permanent action.

SPECIAL REGISTRATION.

There will be a special registration held at the County Clerk's office on Saturday, July 23rd, from 7 a. m. to 5 p. m. for voters who have changed voting precincts, who were ill or out of the city at the last regular registration or who have become of age since the last election. JAMES J. OWENS,
20July3t County Clerk.

MESSENGERS CHOSEN TO ASSOCIATION.

At the prayer service of the First Baptist church held Thursday evening that church selected its messengers to the annual meeting of the Bracken Association of Baptists which will meet this year with the Baptist church of Carlisle.

Icy-Hot Bottles

Don't destroy — but bring to us and we will put in a new filler and make as good as new.

M. F. Williams Drug Company
THIRD STREET DRUG STORE.

BUILT BETTER!
Lasts Longer
Costs Less to Operate

Is this a time to be letting up on the efficiency of farming? A thousand times No! That would be yielding to a penny-wise, pound-foolish policy.

Yield is the big thing today. A certain yield from the land must first pay the fixed expenses—such an investment in land, interest, taxes, or rent, depreciation on equipment, etc.—to break even. For profit, the yield must go higher.

There comes the mission of good, reliable, time-saving machinery —the kind that's built better, lasts longer, and costs less to operate. That's the kind of

Farm Machinery

We aim to sell—and, have in stock, or, can get for you, anything you want. Don't, because things are a little blue, let up on your farm efficiency—good times are right ahead of us, "Let's go"!

Yours, to keep a stiff upper lip,

MIKE BROWN
The Square Deal Man
of Square Deal Square.

DAMAGES SOUGHT FROM C. & O. IN SUIT FILED FRIDAY

Driver of Automobile Which Was Struck at Poplar Street Crossing, Seeks $5,000 Damages in Suit Brought Today.

Through Attorney M. J. Hennessey, of Augusta, John Barry brought suit in the Mason Circuit Court Friday afternoon against the Chesapeake & Ohio Railway Company seeking damages in the sum of five thousand dollars and costs for injuries sustained when struck by one of the company's trains last winter.

Mr. Barry states in his petition that last November he was crossing in an automobile which he was operating, over East Third street at the Poplar street crossing when the auto was struck by the defendant corporation's engine and train of cars. The automobile was wrecked and by reason of the wreck the plaintiff was badly bruised and suffered permanent injury.

He claims the wreck was occasioned by the defendant's agents' gross negligence and carelessness and prays for damages in the sum of five thousand dollars.

WASHINGTON AND GEM'S PROGRAM FOR THE WEEK.

The program at the Washington and Gem theaters for next week is announced as follows:

Monday, afternoon at Gem, evening at Opera House, Ince's masterpiece "Civilization," and Selznick's News.

Tuesday, at Gem only, afternoon and evening, "Civilization."

Tuesday, at the Opera House only, afternoon and evening, Corrine Griffith in "What's Your Reputation Worth?"

Wednesday, afternoon at Gem, evening at Opera House, Charlie Ray in "A Village Sleuth."

Thursday, afternoon at Gem, evening at Opera House, Fatty Arbuckles in "The Round Up."

Friday, at Gem only, afternoon and evening, Fatty Arbuckles in "The Round Up."

Friday, at Opera House only, afternoon and evening, "Nomads of the North", and Selznick News.

Saturday, at Gem only, afternoon and evening, "Nomads of the North."

Saturday, at Opera House only, afternoon and evening, Will Rogers in "Guile of Woman;" Mack Sennett comedy "Movie Fans."

ELMWOOD VS. MAYSVILLE.

The fast Elmwood Club of the K. I. O. league will be the local's opponents at the east end park Sunday. Elmwood has defeated Brooksville on two occasions and has won the last five games played. It will be the fastest club seen on the local diamond since the close of the Ohio State League.

Maysville will have the strongest team that has represented this city in years, so a real game is to be expected. Boskens, Kresser, "Babe Ruth" Link, Slayback and Weimer will be in the local lineup Sunday. Boskins and Dice will do the battery work. Game called at 2 p. m.

The management has booked only the best clubs obtainable. The schedule for the next five weeks will be:

Elmwood at Maysville, July 24.
Cynthiana at Maysville, July 31.
Brooksville at Maysville, August 7.
Maysville at Brooksville, August 14.
Alexandria at Maysville, August 21.
22July2t

CINCINNATI MARKETS.

Friday, July 22.

Cattle—816, generally steady; Bulls, weak, largely 25 cents lower; Calves, closing weak, 50 cents lower, late tops $10.00.

Hogs—5083, closing weak on heavies steady on others; Heavies, $11@11.25; other grades $11.50; Roughs, $8.75; Stags, $6.75.

Sheep—5653, closing steady; Choice Lambs, $11.50.

FINE PICTURE.

Those who were fortunate enough to attend the Washington Opera House on Thursday evening witnessed a first class picture in "The Cradle of Courage" with William S. Hart in the leading role. This was a new sort of production for this great Western actor and he developed the role well.

MANY ATTEND SUNDAY SCHOOL CONVENTION TODAY.

Quite a number of local Sunday school workers are at Lawrence Creek today attending the annual convention of the Mason County Sunday School Association. A splendid program has been arranged and great interest is being shown this year in the annual meeting.

"NICK" ON VACATION.

Mr. J. L. Nicholson, traveling salesman and chief bouncer at the Omar Dodson wholesale grocery, leaves Saturday for Newport to spend his ten days' vacation with relatives and friends.

DROUTH CAUSES PARDONING OF PRISONER

Plea To Governor For the Pardoning Of Farmer, by His Father, Is Successful.

Frankfort, Ky., July 22. — Desperation on account of his corn failure and the outlook for the winter, John L. Pitman, 77 years old, drove from Casey county to the capital, a distance of 150 miles, in a wagon to ask for the pardon of his son, John Pitman, Jr., father of six children, who with their mother accompanied the old man.

The pardon was granted and the family will start back Friday.

Pitman was in the Owen county road camp, but he was telephoned for and left camp last night.

The elder Pitman said he could not face the responsibility of the winter alone. His crops are burned up and he is the only support of the family since his son was sent to prison.

ROBERTSON COUNTY ASSEMBLY PLANNED.

The annual Robertson Couny Christian Assembly to be held at Mt. Olivet, August 5th-14th, promises to be a bigger even this year than for years. Rev. W. H. Book of Columbus, Indiana, and Rev. J. W. West, of Virginia, will be the evangelists. On August 5th, "Americanization Day," will be celebrated and the chief speakers will be Congressman W. J. Fields and Dr. George Colvin, State Superintendent of Public Instruction.

DEFENDANT FREED; CHIEF PROSECUTING WITNESS FINED.

The tables were completely turned in 'Squire Fred W. Bauer's court Friday morning. Upon affidavit of Elizabet Yates, Elizabeth Layton was under trial on a charge of a breach of the peace. The evidence showed that the Yates woman, the chief prosecuting witness in the case, was the offender and 'Squire Bauer released the defendant and fined the Yates woman one dollar and costs.

PASTIME PROGRAM NEXT WEEK.

Monday, Eddie Polo in "King of the Circus," serial. Comedy and News.

Tuesday, "Oliver Twist, Jr."

Wednesday, "Bitter Fruit.

Thursday, 'Lahoma,"

Friday, "The White Horseman," a Nick Carter story; and a comedy.

Saturday, "The Wild, Wild West," "The Country Heir," and Joe Martin, the famous monkey in "No Monkey Business."

SATURDAY'S GAME IS AT MAYSLICK.

The Public Ledger erred Thursday in its statement that Saturday's game between the Maysville Mint Colas and the Mayslick Coca Colas would be played in Maysville. This game is to be played at Mayslick and the local team is expecting to take quite a number of local fans out with them.

ONE REASON PRICES ARE HIGH.

The M. C. Russell Company, local wholesale grocers, Friday received a carload of chum salmon shipped them from Seattle, Wash., upon which the freight was $846.21. War tax on the shipment amounted to $25.65. The weight of the salmon was 70,520 pounds.

Miss Ada Jouett, of Richmond, Ky., after a delightful visit with Mr. and Mrs. Clarence Elmore and family, of Forest avenue ,returned to her home Thursday. She was accompanied by Mrs. Elmore and children who will visit for a few days.

U. S. District Attorney T. D. Slattery, of Covington, is in Maysville Friday on legal business.

FATHER AND SON CAPTURED AFTER A MONTH'S HIDING

Lee Striblin and Young Son, Charged With Cutting and Wounding, Are Arrested at Minerva Late Thursday Evening and Returned.

Lee Striblin and his twelve-year-old son, Robert Striblin, who have been in hiding from the police since the night of June 27th, were captured by Chief of Police Harry A. Ort at Minerva late Thursday.

Striblin and his son are charged in warrants in City court with cutting and wounding with intent to kill. It will be remembered that on the night of June 27th, young Striblin cut and very seriously wounded young Henry Tolle, twelve-year-old son of Mr. and Mrs. John Tolle, of Front street, when in a kid's fight in Front street. It is charged that Lee Striblin urged his young son into the fight with the Tolle boy and then furnished the son with a knife with which he inflicted serious wounds upon his opponent. Warrants were immediately issued for both Striblin and the son but the father is charged with spiriting the lad away into the country where they have been dodging the officers since.

On several occasions the police have received tips as to where the man and his son were but upon the arrival of the officers they had made their escape. On Thursdty night the local police station was telephoned that they were seen near Minerva and they were held there until Chief Ort arrived.

An examining trial will probably be held before Police Judge John L. Whitaker in City Court Saturday afternoon at 2 o'clock.

MANY ATTEND BIG MAYSLICK PICNIC.

The big picnic given Thursday at Mayslick by the women of St. Rose of Lima Catholic church was one of the greatest gatherings of the kind held in Mason county in many months. Hundreds of people from all parts of the county were in attendance and a big time was had by all attending.

AUTOMOBILES COLLIDE; YOUNG WOMAN INJURED.

Automobiles driven by Mr. Gerald Murphy and Miss Nora Norris, came together on East Second street near Government at about 3:30 o'clock Friday afternoon. Miss Norris was thought to be badly injured and was removed to Hayswood Hospital. Both machines were badly damaged.

GIRL'S DEAD BODY IS FOUND IN WATER BOX

Peculiar Circumstances In Supposed Suicide Near Leesburg, Ohio, This Week.

Hillsboro, Ohio. — Miss Alice Williams, daughter of 'Squire Charles Williamsfl, of Samantha, was found dead under peculiar circumstances Monday on the farm of her uncle Arthur Johnson, near Leesburg, with whom she was making her home.

Her dead body was discovered in a water box, in a cramped position with her head under water. The county coroner held an inquest and rendered a verdict of suicide, but other officials are making a further investigation of the unusual circumstances surrounding the death.

MARBLE FOR BANK ARRIVES.

The marble for use in the Farmers & Trader's new building arrived Friday morning and work will again begin on the new building immediately and as all the other necessary material is now in hand, the erection will be rushed to its completion.

MOVES TO MARKET STREET.

Mr. and Mrs. A. Clooney and family have moved from West Second street to the second floor of the Clooney building in lower Market street, which has been recently made into a most delightful apartment.

WILL MOTOR TO IOWA.

Mr. and Mrs. C. H. McDaniel and family left Friday morning on a motor trip to Aimes, Iowa. They expect to camp along the way and are expecting a most delightful trip.

IMPORTANT MEETING OF AMERICAN LEGION.

A very important meeting of the Leslie H. Arthur Post American Legion will be held Friday evening at 7:30 o'clock at the club rooms in Sutton street.

Judge Matt Harbeson, of Covington, passed through Maysville Thursday en route to Flemingsburg to attend the funeral of his uncle, Mr. W P. Harbeson. Judge Harbeson's many local friends will be glad to know that he has no opposition in either party for re-election to the Circuit Judgeship this November.

Mr. and Mrs. Gibson Knodler, of Detroit, are visiting relatives at Augusta. Mr. Knodler is the manufacturer of the Elgin automobile, Mrs. Knodler is a former Augusta girl.

Miss Annie Driscoll left Friday for Louisville to visit her sister, Mrs. Louise Eiles.

OHIO POSSES SEEK SLAYER OF A GIRL FOUND IN WOODS

Ohio Citizens Form Mob and Scour Countryside Seeking Slayer of a Fourteen-Year-Old School Girl Found Yesterday.

Niles, Ohio, July 22. — Posses of citizens and farmers were scouring the woods surrounding Niles today armed with rifles, shotguns and clubs, for trace of the murderer of Mollie Verbias, 14, school girl, whose body was found in Mason's woods, near here, late yesterday.

The murder of the girl, following closely an attack on Mrs. Elizabeth Dellinger, 51, of this city, and attacks on two Newcastle (Pa.) girls, has stirred the community into a fever of excitement.

The condition of the Verbias girl's body indicated she had put up a terrific fight for her life. Fingermarks were visible on the girl's throat and tooth marks on her side.

The girl last was seen Wednesday night when she left home to go to town.

BEAUTIFUL NEW STORE OPENS WEDNESDAY.

We call the special attention of our readers to the announcement elsewhere in this issue of the opening of the Clift-Carr Shop in Market street on next Wednesday. Mrs. Elsie Clift and Mrs. Andrew Carr, experts in millinery, will be in charge and besides a complete line of the latest and best in ladies' head wear, they will handle a complete line of juvenile wear. This new store is one of the most beautiful in Maysville.

SUES FOR POSSESSION OF AUTOMOBILE.

George Hughes brought suit in the Mason Circuit Court Friday afternoon against Albert Caproni and C. E. Galbreath, Sheriff. The plaintiff says he is the owner of an automobile that the defandants have in their possession under an attachment issued against Minnie Hayes and now pending in court on a mortgage with which the plaintiff says he has no connection. He sues for possession of machine and for judgment for fifty dollars as damages.

Mr. B. B. Markwell, prominent Mt. Olivet merchant, was in Maysville Friday on business.

10% and 20% reduction on children's dresses stamped. Misses Quaintance, The Art and Gift Shop.

THE HOME OF QUALITY CLOTHES

A Good-Natured Store

Sometimes a customer rushes in and gets all excited about something going wrong — and finds that we make things right almost before he tells us what the trouble is.
Sometimes a caller "blows up" about nothing — his coffee wasn't right that morning.
The customer, right or wrong — we smile; this is a good-natured store.
After all, it's good business to keep our customers in good humor. AND WE SMILE.

D. Hechinger & Co.
Incorporated

A New Lot of Voile, Organdie, Dotted Swiss Dresses Has Arrived

A Special purchase by our New York buyer enables us to sell Dresses worth $10.00 to $12.00 at the special price of $6.95.

$6.95

They have come in the height of the Summer Season and are as attractive as they can be. You will be enthused when you see them and at such a low price you will choose several. Come early so that you will have first pick.

WE CLOSE AT 5:30 P. M.

Something New, House Dress and Apron With Cap to Match

..Just the thing to wear around in the morning. Made of plain Chambray Ginghams in pink, blue or lavender.
Price $2.50.

COME ON IN THE WATER IS FINE.

New All Wool Bathing Suits are among the new arrivals. Very attractive models in beatuiful contrasting colors. They are samples, that's why we can sell them at $5.95.

SATURDAY AT 9:00 O'CLOCK.

MERZ BROS.

THE DAILY PUBLIC LEDGER

Published Every Afternoon Except Sunday By
THE LEDGER PUBLISHING COMPANY
At the Public Ledger Building, East Third Street.

CLARENCE MATHEWS .... Editor and Manager

Entered at the Postoffice, Maysville, Kentucky, as Second Class Mail Matter

RATES IN ADVANCE: By Carrier or Mail, $3 per year; $1.75, Six Months; 40 Cents per Month.

OUR POLICY:

To support such measures as are unquestionably for the good of Mason County as an entire community, rather than such propositions as are in favor of the individual interest, or of one section as against another. And likewise to earnestly and consistently oppose all things that are not for the good of the county as a whole.

A FOOT IN THE OPEN DOOR.

Some time ago an American concern, the Federal Telegraph Company, entered into a contract with the Chinese government for the erection of wireless stations in Shanghai and other strategic points in China. Protests were immediately lodged against this contract by the British, Japanese and Danish governments. The British protest was on behalf of the Marconi Company, and was based on the the plea that the rights granted this British concern by the Chinese constituted a monopoly, and that the contract which had been entered into with the American company infringed those rights.

In June, the Chinese Minister addressed a note to the State Department asking if, in view of these protests, the United States proposed to withdraw its support from the Federal Telegraph Company. To this communication Secretary Hughes has just sent a reply which is as direct and unambiguous as a ray of sunlight. He declares that the "open door" shall not be closed, that American rights will be protected, and that this government fully comprehends the trend of affairs in China, where, since the war, all the worst features of the old secret diplomacy and national greed have appeared once more.

The words of Mr. Hughes are not minced. He says:

"It is the purpose of this government neither to participate nor to acquiesce in any arrangement which might purport to establish in favor of foreign interests any superiority of rights with respect to commercial or economic development in designated regions of the territories of China."

It is reassuring to know that Mr. Hughes is laboring under no illusions, that he understands the temper of the great nations, and that he has his foot in the open door of trade in the Far East. The European Powers are apparently bent on retrieving their fallen fortunes by any means whatever, and without looking too closely into the ethics of their policies. It is proper that the United States should look out for itself.

THE JAPO-ANGLANESE ALLIANCE.

The Lord High Chancellor of England declares that the Anglo-Japanese treaty of alliance continues in effect until a year after it shall have been denounced by either party. It is a poor commentary on the astuteness of the British premiers that they have not read and understood the plain language of the treaty. They are now in London engaged, it is reported, in a discussion as to whether the alliance shall be renewed. Of course the chancellor's decision changes the situation completely. And it is not likely to add to the friendly feeling between Great Britain and her dominions. Apparently they have sent their premiers to London with the understanding that they would have something to say about future relations with Japan, but they now find the cards all stacked against them.

"Should Film Actresses Marry?" asks a cinema-paper headline. Yes; but only now and then.—Punch (London).

PLUMVILLE.

Mr. E. B. Rogers, of Cincinnati, has returned home after a visit to his mother, Mrs. N. B. Rogers.

Mrs. Mattie Dais, who has been very ill, is much better.

Miss Ida M. Fogarty and brother, John, of Cincinnati, are visiting relatives here.

Miss Annie Foudray was a recent guest of Mr. and Mrs. F. M. Clark.

Mr. James Sweet, Jr., who has been in Iowa with his brother, has returned home.

Mr. and Mrs. Lee Whaley are the proud parents of a new baby.

Mr. J. W. Lowery was a business visitor at Maysville Saturday.

Mr. and Mrs. J. F. Morgan, of Maysville, spent Saturday and Sunday with their daughter, Mr. and Mrs. H. Morris.

Miss Pearl Fletcher, of Rectorville, was the guest of Miss Onie Bean last week.

Mr. and Mrs. John Bradford have returned to their home in Houston, Tex., after several weeks' visit to her mother, Mrs. Annie Day.

Master Cecil Irwin, of Maysville, is visiting his aunt, Mrs. Will Davis.

TO PROBE FARM PRICES.

Washington.—That Republican leaders in Congress intend to take no chances in their efforts to assist the farmers of the country is evidenced by the prompt passage through the House of the measure creating a joint sommission to nivestigate the causes of the difference paid to tillers of the soil for their products and the price ultimately paid for those products by the consumer.

"The passage of the resolution," said Representative Strong of Kansas, 'was requested by the congress of farm organizations held here in the city of Washington in April last. Representatives of sixteen farm organizations met here in conference. They knew that the farmers were receiving only about 10 or 15 per cent. of the price that the American people are charged for their commodities. They knew that the prices of farm products had been deflated, but that all supplies and materials that the farmer buys were still carrying the war price. They knew that credits had been restricted to agriculture, that cattlemen were being sold out, and the stock herdssacrificed. They knew that cattle, sheep, and hogs corn and wheat, oats, cotton, butter, eggs, and all farm produce which they were being forced to sel lat prices far below the cost of preduction were still being sold to the consumer at prices they could not afford to pay, which robbed the produceds of the sympathy which would otherwise result in protecting them from ruin."

While chicken thieves and other varmints of prey threaten the chicken roost these days when young fries are tempting, yet one should guard carefully his fresh air supply. T closed chicken house these nights results in an almost impossible atmosphere—an atmosphere so filled with reeking odors that even the flesh of the chicken is tainted. Fresh air is vital to good growth, and better to run the risk of losing a fe wthan to endanged the health of all. So open the windows and doors.

Four Spanish women, Carmen Castilla, Conception Lazarrago, Maria Lousa Canameras and Loretta Tatia, have been awarded grants for a continuation of their studies in the United States.

New Fall Hats

At the New York Store

They are beauties, come in and get first choice.

NEW FALL SHOES IN

The new Oxfords and Strap Pumps,
Heavy extended soles, all sizes.
Another lot sheer Lawns, Organdies and Voiles 19c on up.

SILK HOSIERY

Best for the money, 49c. on up. All colors.
Pure Silk Hose $1.00. Can't be beat.

New York Store

S. STRAUS, Proprietor. Phone 571.

Travelers' Checks

When you are traveling and away from home it is not good policy to carry loose funds. Better see this bank about travelers' checks. They are handy and convenient.

The STATE NATIONAL BANK

ONLY NATIONAL BANK IN THE COUNTY.

Public schools in Maryland are abolishing many of the useless drills and calisthenics that have been in vogue since 1840. Games and dances are to be substituted to arouse interest and give a more natural muscular development.

Try a Ledger Want Ad. It Pays.

EAT Miltonia Bread

Your Nose

Will Verify

THE STORY YOUR EYES TELL YOU ABOUT MILTONIA BREAD.

MILTONIA BREAD IS "PUBLIC INSPECTED" — DOZENS OF PATRONS ARE WATCHING ALL THE TIME.

IF YOU'RE "FUSSY" — MILTONIA BREAD WAS INVENTED FOR YOU! TRULY!

Russell SYSTEM OF BAKERIES
MAYSVILLE, KY.

Ruggles Campmeeting!

July 28th to August 7th.

"The campmeeting that has stood the test of years and is bigger and better than ever."

Rev. George Hugh Birney, D. D., of Columbus, Ohio, Evangelist; Rev. John Lowe Fort, D. D., of Louisville, special Sunday school methods; District Superintendents J. M. Literal and W. H. Davenport, and from twenty to thirty of Kentucky's best preachers, will be heard during the meetings.

Rev. T. B. Ashley, musical director; with Miss Juanita Richardson, accompanist, and a large chorus choir, will furnish music.

Mrs. T. B. Ashley leader of the children's hour.

Hotel in charge of W. H. Hamrick; confectionery, L. R. Thompson; Stable and Auto Park, M. S. Carpenter.

For information concerning cottages write or 'phone John R. Brodt, President, Maysville, Ky.

Aluminum Coffee Percolator

Given away for a few hours of the spare time of the kiddies. Send 2c stamp and name of your grocer and I will send full details.

JOHN H. ROHSENBERGER
Evansville, Indiana

MISS BESSIE HIGGINS

Maker of Ladies' Garments
Millinery and Men's Shirts

Phone 715 117 West Fourth Street

BEANS

You Will Want to Plant for Winter Use

Red Kidney, White Kidney, Marrowfat and the Navy.

We have a good supply. No Fruit so prepare for Winter by Planting Beans. A good time now to plant another lot of Corn. Keep your vacant places filled.

Late Tomatoes, Cabbage an d other plants.

Bordeaux Mixture for Rust and Blight. We have it in powder form.

Arsenate of Lead, Paris Gre en, Slug Shot for Bugs.

C. P. DIETERICH & BRO.

Market Street Florists

'Phone 152.

The Way You Feel

Is a matter of the kind of food you eat. Don't overload that poor overworked stomach of yours this hot weather—give it more pure foods—like

Traxel's BREAD

For instance, with milk.

Enjoy Your Trip!

HAVE YOU EVER BEEN "CAUGHT SHORT OF CASH" WHEN TOURING AND BEEN EMBARASSED AT HOTELS, GARAGES, AND SHOPS BY THE MORE OR LESS UNWELCOME ATTITUDE TOWARD YOUR PERSONAL CHECK?

YOU CAN ENJOY YOUR TRIP, FREE FROM ANXIETY REGARDING MONEY MATTERS, IF YOU KEEP YOURSELF SUPPLIED WITH THESE SELF-IDENTIFYING, EVERY-WHERE-ACCEPTED, SAFE, CONVENIENT, PROTECTING CHECKS FOR TRAVELERS

American Bankers Association Checks

WE ISSUE THESE "BEST FUNDS FOR TRAVELERS." COME IN AND LET US GIVE YOU MORE INFORMATION ABOUT THEM.

BANK OF MAYSVILLE

COMBINED BANK AND TRUST COMPANY.

MAYSVILLE, KY.

IMITATIONS

Just as "Sterling" is Your Guarantee of Purity in Silver, the Red Trade-Mark

Look For The Red Trade Mark — ASPER-LAX TRADE MARK — Accept No Substitute

THE LAXATIVE ASPIRIN

is your guarantee of the genuine preparation for Colds, Headaches, LaGrippe, Influenza and the pains of Neuralgia, Lumbago and Rheumatism.

A trial will convince you that Asper-Lax is a preparation of merit and superior to all imitations.

A FEW CENTS MORE THAN THE ORDINARY

At All First Class Drug Stores — The "Lax" Gently Acts — Box 15 Tablets Price 30c

Saturday's SPECIALS

At the

Maysville Suit & Dry Goods Co.

10c. Buys Cap Shape Real HAIR NETS.
12½c. Buys Men's Collars. Back to old prices 12½c.
39c. Buys Boys' Union Suits, 50c. kind.
50c. Buys Crepe Union Suit for Children; worth 75c. suit.
69c. Buys Men's Nainsook Union Suit; were $1.00 suit.
BARGAINS IN WASH DRESS GOODS—ALL KINDS.
LOVELY NEW GINGHAMS.
$5.00 Buys BLOUSES. All silzes. Beauty and Style. Regular $7.00 to $9.00 kinds.
SEE THE NEW DRESSES.
MILLINERY AT LESS THAN COST.

Maysville Suit & Dry Goods Co.

(Incorporated)

MANAGED BY MR. R. L. HOEFLICH.

24 West Second Street

Store Closes at 6 P. M. Except Saturdays. Next Door East of Traxel's

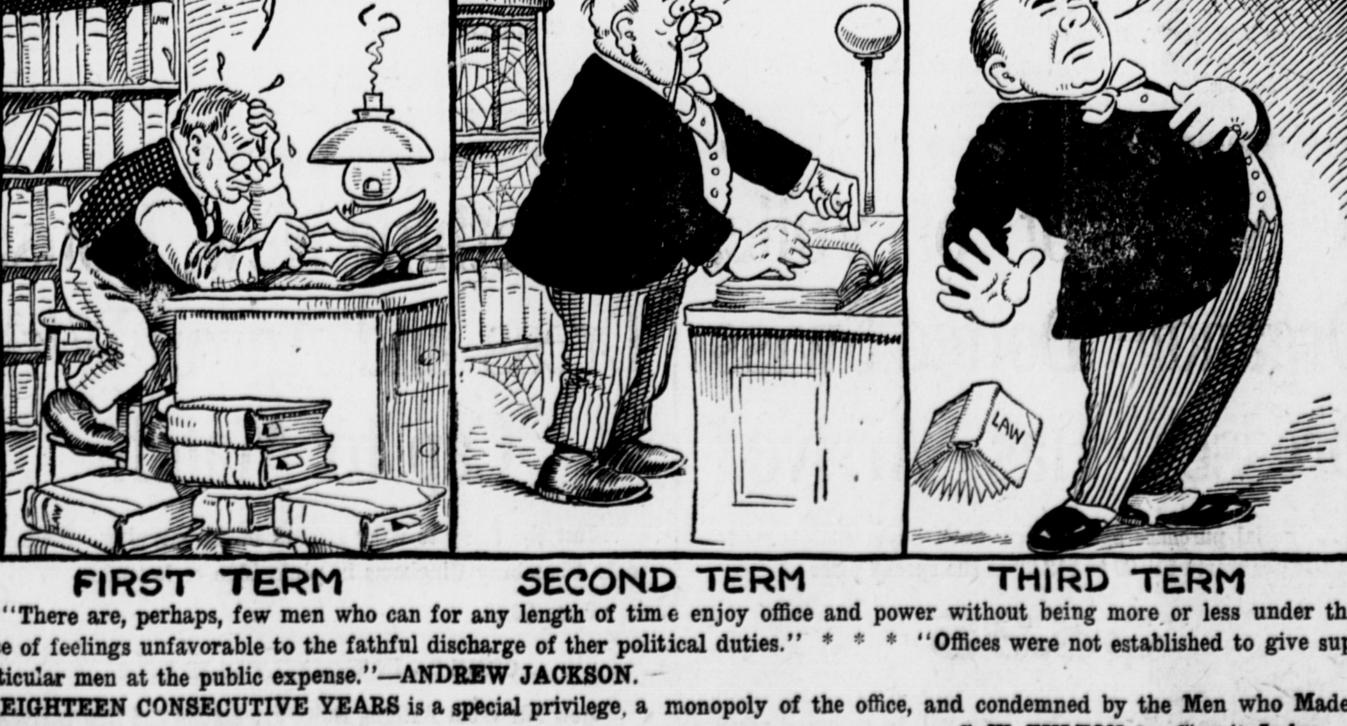

FIRST TERM — SECOND TERM — THIRD TERM

"There are, perhaps, few men who can for any length of tim e enjoy office and power without being more or less under the influence of feelings unfavorable to the fathful discharge of ther political duties." * * * "Offices were not established to give support to particular men at the public expense."—ANDREW JACKSON.

EIGHTEEN CONSECUTIVE YEARS is a special privilege, a monopoly of the office, and condemned by the Men who Made the Nation.

C. W. FULTON for Circuit Judge.

THEY WILL BE SCARCE.
HAVE CARLOAD NOW.
FOR SALE. DON'T DELAY

STAR TIN CANS

SAVE TOMATOES
CAN TOMATOES
USE STAR CANS

M. C. RUSSELL COMPANY

COMING
Monday
July 25
Opera House

CIVILIZATION

Price Will Be Only
35c
We Told You So!

New York Letter

By Lucy Jeanne Price

New York. — The latest Parade of Protest belong to the children. It's the expression of the soda strikers which is raging uptown. More than a thousand youngsters, many carrying placards and banners, marched from 161st street to the Bronx borough hall the other day proclaiming their indignation over the cost of that life-necessity, the glass of soda water. Five cents, they insisted, when they reached official quarters and placed their petition before the borough president's secretary, is quite enough to pay. Particular punch is given to the children's crusade by the fact that Borobugh President Bruckner is himself head of one of the largest soda water manufacturing concerns in the city.

—NY—

In going over some old records, Henry G. Mallan of the Guaranty Trust Co., was reminded of what now seems amazing—that only as far back as '98, that big bank had just one commercial account opened by a woman earning her own living! Less than 25 years ago! Such a condition doesn't seem possible. But Mr. Mallen is an accurate authority.

—NY—

The latest scheme of theatrical managers is to send their women-folk abroad to negotiate transactions in the acquiring of plays. William A. Brady empowered his daughter Alice to advise him concerning new productions in London and Paris, and Earl Carrol has sent his wife to Biaritz to discuss with the family of Edmond Rostand an adaption of "The Last Night of Don Juan" by Mr. Carrol, who last season presented "The Lady of the Lamp" and "Daddy Dumplins," and is now building a theater at Fiftieth street and Seventh avenue.

—NY—

Why DON'T people try to get back their belongings which they leave on trains? Are they just naturally too discouraged by their pessimistic idea o fthei rfellow travelers, or what is the trouble? When they are taking long trips, you might understand it. They get too far away and they have learned that they took too much baggage anyhow; they're grateful f orany that is lost. But here's the Long Island railroad, a commuters' road, pure and simple. Same people travel on it right along and are never far from home anywhere along its course. Yet of the 7,500 articles left on their trains and in their stations last year, only 2,393 were called for. And here is an idea of what the unredeemed things were: overcoats, suitcases, furs, cameras, sweaters, canes, fishingrods, pocketbooks, bathing suits, owls, dogs, parrots, canaries, chickens, rabbits, and guinea pigs! Now COULD anyone lost an owl or a guinea pig and never notice it?

—NY—

This is the leanest theatrical season for New York in many years. Only 17 of the Bradway district's 57 theaters are open right now, where the number always has been from 20 to 25. Of the 17 running, seven are musical. There is this to be said, on the other hand, the breathing spell between seasons is shorte each year, so it doesn't make so much difference how completely a vacuum may be the breath that is drawn. About seven weeks is its limit, this year.

—NY—

Some of the new motion picture companies continue to outline most attractive programs for their activities. I mentioned one or two recently and now here comes the Pyramid Pictures announcing just sixteen pictures a year and every one of them guaranteed to be of real litertary as well as pictorial value. The particularly assuring note of their policy is that of working in close co-operation with the authors.

—NY—

It's a pretty thankless task being a juror, anyhow; and it undoubtedly causes more anti-patriotic efforts at evasion than any way we ever got up. But the poor juror of New York City is in a particularl tough situation. For there isn't any money with which to pay him his hard-earned and maunificent $3 per day, which he was earning in theory while business piled up in his offices unattended to. The U. S. marshal's office has on hand just $6.10 with which to pay the $1700 now owing to various sets of twelve good men and true. Attorney-General Daugherty has been appealed to for help by some of the waiting ones.

—NY—

Manhattan has one more citizen to don a title. Mrs. Blanche Vogel of our city was married the other day to the Marquis of Colvatone (whose other and still more interesting name is Don Giralamo Sommi-Picenardi) and even though she intends to live in Italy where her husband is a captain in the army, we can mention her among our people just the same. There has been something of a falling off in recent years in international marriages with titles attached and every additional one is welcomed for th espice of interest it adds to our society columns — if nowhere else.

—NY—

Mr. and Mrs. Charles Seeger, brother and sister-in-law of the immortalized war poet, Alan Seeger, arrived here the other day i ntheir queer little "residence" which solves all rent problems for them. It considts of a faithful, hardworking flivver and a trailer carrying all the comforts of home. The Seegers and their three children all having a penchant for vagabondia, they gave up their big home in California and took their "little home" very much as a turtle dos on its back. They have been drifting slowly through the moonshine districts of the Southern mountains and spent the winter in the woods near Pinehurst, N. C. They are camping down on Long Island now. Later they may ship their "home' 'abroad and do some troubadouring abroad.

LUCY JEANNE PRICE.

Buy in Maysville. It pays.

CONGRESS APPROPRIATES A QUARTER MILLION DOLLARS FOR HORSE BREEDING.

Money To Be Spent Under Supervision of Army Officers To Raise More Thoroughbred Horses for Cavalry Purposes.

OTHER GOVERNMENTS SPEND MUCH MORE.

Realizing the necessity of government interest, supervision and participation in breeding of thoroughbred horses, if the United States is to take her rightful position with the other countries of the world, the United States Congress has made an appropriation of a quarter of a million dollars to be expended in horse breeding.

While this is a very small amount when compared with the millions of expenditure made by the governments of England, France, Italy and Spain in this work, it is being effectively used to enlarge the number of thoroughbred horses suitable for cavalry mounts.

In explaining the plans of the United States government for the breeding of more and better horses, Col. C. E. Hawkins, Quartermaster's Corps, United States Remount Service, says:

"The world war brought out the fact that the National Defense demands, not only thousands upon thousands of horses and mules, but horses and mules of good breeding. Quality and breeding in the horse and mule is what gives them the staying power in danger and emergency, as well as for the less spectacular, but not less important, service in connection with our agricultural and commercial pursuits. What is true in the man is true in the beast. Courage in the soldier we call morale. In either case the quality is that of the will to stay when threatened by the common instinct to falter which means failure and defeat.

"The United States is the great horse and mule market of the world. Our allies depended upon us for the major supply of their war horses and mules. Thousands upon thousands were sold to the British, French, Italian, Belgian, Greek and other governments. The supply that could be sold was limited only by the ships available for their transportation abroad, and by the fact that rations were naturally of the first import.

"The first cry from abroad was for men, then for foodstuffs to feed their millions of soldiers and our own men; next came the demand for ammunitions—the stuff that made the hellish fire that raked the enemy; his theatre of operations and his lines of communication. On the heels of the call for theses necessities we had the one for the war horse and the war mule, in quantities never before approached.

"Automotive vehicles were used in great numbers. Yes, that is true, and it will be true in the future. But war and the horse and the mule continue to be inseparable. The great military migrations of the past—those, indeed, of civilization, itself—are so linked with the horse that his production and improvement may be said to have been co-incident with them. Motive power has not killed the horse and mule industry. Every member of the species has a valuable and important place to fill, motive power to the contrary notwithstanding. The latter and the horses will go along together, each filling an important and useful sphere.

"The breeding of horses and mules, far from being abated, should be practiced in the spirit of the utmost optimism and confidence. True, the horse and mule market is upset. The demand, however, for every class will come again before the colts now bred mature. All our best informed horsemen, breeders and farmers recognize this fact and advise doubling our attenilon to the work of breeding.

"Meanwhile better horses and mules should be the aim of every breeder. We need better blood, more quality; hence, a more valuable animal. A well bred, sound animal, of good conformation and quality of any class, will always bring a high price and a handsome profit to the breeder. It is the scrub or ordinary animal that loses the breeder and farmer money. The scrub eats as much forage and takes as much care as the high class animal; and one has nothing at maturity. The progeny of high class, pure bred stallions, that have proved their courage, endurance and speed in competition, and selected farm mares, will bring the breeder an increasing profit as the time goes on.

"The Government is backing the production of these better horses and mules. This work is being accomplished by the War Department through the Remount Service, under the Quartermaster General of the U. S. Army.

"The last Congress appropriated a quarter of a million dollars to further these plans. The project also is being backed by an auxiliary society of the Remount Service, known as the American Remount Association, composed of army officers, civilians, breeders, farmers, ranchmen, horsemen, owners of race horses, drivers and riders, wagon, buggy, and harness and saddle manufacturers—in short, of almost all the representative organizations interested in the future of the horse and mule. The objects to be accomplished may be summarized as follows:

"To promote and improve the production of horses and mules.

"To stimulate the breeding of high class animals of the equine species, with a view to improving their blood lines and conformation, and thereby to enhance their usefulness and market value.

"To protect owners, users and breeders and dealers against unjust and unreasonable legislation.

"To gather, co-ordinate and disseminate data on breeding, feeding, stable management and care of animals.

"To promote and encourage horse shows, race and hunt meets, polo, horse fairs and riding and driving by means of competing for prizes and ribbons.

"To encourage the use of the horse commercially and for sport in healthy, outdoor exercises.

"To save the riding and driving horses from degeneration and extinction.

"To imbue our people with a patriotic understanding that the horse and mule is necessary for our National Defense.

"Our immediate concern is to save the riding and driving horse and high class race horse from extinction. We want to produce a truly American type of cavalry horse—a horse with breeding and quality, as well as bone and substance—a weight carrier and the best general purpose horse known—a horse that will weigh from 1,000 to 1,250 pounds, standing from fifteen hands, one inch to sixteen hands, tight made, with good gaits and action—a walk, trot, gallop horse that can carry weight and follow the hounds across country—that the family can drive to church and also one that can hold his own in hard work on the farm—a horse that can be used to advantage and economically any and everywhere, except in very heavy draft. This type of horse has splendid looks, quality, action and vigor—a wonderful all-purpose horse for the farmer, and one that can be kept at a minimum cost. Almost every commercial and military use will be met by the progeny of this breeding scheme, dependent primarily upon the size, quality and blood lines of the mares used in breeding.

"Among the stallions to be placed throughout the United States this sprng will be over one hundred head of HIGH CLASS REGISTERED THOROBREDS, big horses with plenty of body, bone and substance. These stallions placed in the stud through Government agencies, will be available to farmers and breeders at a minimum fee. The Government does not expect to make money, but to make it possible and feasible for the farmer and breeder to get the service of a high class approved stallion for their good mares. The object is to produce animals of real value and use that will not only pay for their rearing, but bring a handsome profit when mature. We expect the progeny at maturity to make general purpose horses, cavalry horses, riding and driving horses, show horses, hunters, race horses, polo ponies, depending largely upon the mares selected for breeding and the care in rearing the colts; a high class horse, both for peace and war, a link in the chain of our National Defense. The colts will belong to the breeder. The Government will have no strings on them. The owner will be privileged to sell them to whomsoever he pleases at any time. However, the Government expects to depend upon this source for its supply of animals in times both of peace and war.

"'The New York Jockey Club,' I may add, has established a half-bred registry at Avon, New York, with Mrs. Herbert Wadsworth in charge. This makes it possible for the farmers and owners of these colts, which will be half-breds, to register same at a nominal fee of $2.00, which registration is strongly recommended, because, when the farmer or breeder desires to dispose of these colts, a better price will be paid by civilians for the registered colts than for those that are not registered. In addition to this, registration is necessary if any type or breed of horse is to be established and recognized. All necessary information in regard to this registration can be had by writing to Half-bred Registration Bureau, New York Jockey Club, Avon, New York.

"Plans for an organization similar to that in charge of Mrs. Wadsworth are now under way in the interests of Kentucky breeders and farmers."

The Home Beautiful

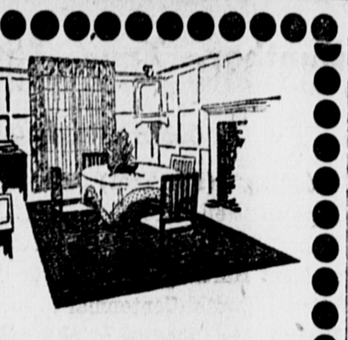

The home beautiful is not the home expensively furnished but the home furnished in the best taste. We take pride in our home furnishing department. Bring your ideas on your home to us and let us work them out for you.

Here is a beautiful dining room suite of American Walnut. The suite consists of extension table, buffet, serving table, china closet, one host chair and five straight chairs.

Come in and let us show you.

R. G. KNOX & CO.
(Incorporated.)
Undertakers and Embalmers — Phone 250

POLITICAL ANNOUNCEMENTS.

The Public Ledger's charge for political announcements are: For district offices, $15; county offices, $10; city offices, $5. Candidates will please bear in mind that rule is CASH with order for insertion.

For County Judge

The Public Ledger is authorized to announce L. M. COLLIS as a candidate for the office of COUNTY JUDGE of Mason county, subject to the action of the voters at the Democratic primary, August 6th.

The Public Ledger is authorized to announce H. P. PURNELL as a candidate for re-election to the office of COUNTY JUDGE of Mason county, subject to the action of the voters of the Republican party at the August primary.

For Sheriff.

The Public Ledger is authorized to announce W. A. DOWNING of the Lewisburg precinct, as a candidate for the Democratic nomination for SHERIFF of Mason county at the approaching primary election.

The Public Ledger is authorized to announce MIKE BROWN as a candidate for the Democratic nomination for SHERIFF of Mason county at the approaching August primary.

The Public Ledger is authorized to announce CAREY M. DEVORE as a candidate for SHERIFF of Mason county subject to the action of the Republican voters in the August primary.

For Tax C mmissioner.

The Public Ledger is authorized to announce W. F. STEELE as a candidate for the Democratic nomination for COUNTY TAX COMMISSIONER at the approaching primary election.

The Public Ledger is authorized to announce STANLEY BRADY as a candidate for the Democratic nomination for TAX COMMISSIONER of Mason county at the approaching August primary.

For County Commissioner.

The public Ledger is authorized to announce MR. SCOTT FLETCHER as a candidate for COUNTY COMMISSIONER of Mason county, subject to the action of the Republican primary, August 6th.

The Public Ledger is authorized to announce MR. M. J. FLARITY as a candidate for COUNTY COMMISSIONER of Mason county, subject to the action of the Democratic primary, August 6th.

The Public Ledger is authorized to announce MR. EDWIN BYERS as a candidate for COUNTY COMMISSIONER of Mason county, subject to the action of the Democratic primary, August 6th.

The Public Ledger is authorized to announce JOHN B. FURLONG as a candidate for COUNTY COMMISSIONER of Mason county, subject to the action of the Democratic voters at the August primary.

The Public Ledger is authorized to announce A. P. BRAMEL as a candidate for COUNTY COMMISSIONER from District No. 3, subject to the action of the Democratic voters at the August primary.

For County Clerk.

The Public Ledger is authorized to announce JAMES J. OWENS as a candidate for re-election to the office of COUNTY CLERK of Mason county, subject to the action of the Democratic voters at the August primary election.

The Public Ledger is authorized to announce LESLIE H. SMOOT as a candidate for COUNTY CLERK of Mason county, subject to the action of the Democratic voters at the August primary.

The Public Ledger is authorized to announce ANDREW M. JANUARY as a candidate for the office of COUNTY CLERK of Mason county, subject to the action of the Republican voters at the August primary election.

For City Councilman.

The Public Ledger is authorized to announce J. B. ORR as a candidate for CITY COUNCILMAN from the Fifth ward of the city of Maysville at the approaching Nevember election.

The Public Ledger is authorized to announce CHARLES B. PAUL as a candidate for CITY COUNCILMAN from the Fifth ward of the city of Maysville at the approaching November election.

For County Attorney.

The Public Ledger is authorized to announce W. H. REES as a candidate for re-election to the office of COUNTY ATTORNEY, subject to the action of the Democratic voters in the August primary.

For Representative.

The Public Ledger is authorized to announce HENSLEY C. HAWKINS as a candidate for REPRESENTATIVE in the General Assembly of Kentucky from Mason county, subject to action of Democratic party in August primary.

For Circuit Judge.

The Public Ledger is authorized to announce C. W. FULTON as a candidate for CIRCUIT JUDGE of Mason, Bracken and Fleming counties subject to action of the voters at the Democratic Primary in August.

The Public Ledger is authorized to announce C. D. NEWELL as a candidate for re-election to the office of CIRCUIT JUDGE of Mason, Bracken and Fleming counties subject to acion of the voters at the Democratic primary in August.

For Circuit Clerk.

The Public Ledger is authorized to announce JAMES B. KEY as a candidate for the Democratic nomination for CLERK OF THE CIRCUIT COURT of Mason county at the approaching primary election.

The Public Ledger is authorized to announce CHAS. B. HOLLSTEIN as a candidate for the Democratic nomination for CLERK OF THE CIRCUIT COURT of Mason county at the approaching primary election.

For Chief of Police.

The Public Ledger is authorized to announce MR. CHARLES ROHMILLER as a candidate for the office of CHIEF OF POLICE of the city of Maysville at the November election.

The Public Ledger is authorized to announce HARRY A. ORT as a candidate for CHIEF OF POLICE of the city of Maysville in the approaching November election.

The Public Ledger is authorized to announce PAT RYAN as a candidate for the office of CHIEF OF POLICE of the city of Maysville in the approaching November election.

For Police Judge.

The Public Ledger is authorized to announce HARRY C. CURRAN as a candidate for JUDGE OF THE POLICE COURT of the city of Maysville in the approaching November election.

The Public Ledger is authorized to announce JOHN L. WHITAKER as a candidate for re-election to the office of JUDGE OF THE POLICE COURT of the city of Maysville in the November election.

For Mayor.

The Public Ledger is authorized to announce THOMAS M. RUSSELL as a candidate for re-election to the office of MAYOR of the city of Maysville in the November election.

The Public Ledger is authirzed to announce DR. J. H. SAMUEL as a candidate for election to the office of MAYOR of the City of Maysville in the November election.

For Collector and Treasurer.

The Public Ledger is authorized to announce WILLIAM R. SMITH as a candidate for the office of COLLECTOR AND TREASURER of the City of Maysville at the coming November election.

The Public Ledger is authorized to announce CONRAD P. RASP as a candidate for the office of COLLECTOR AND TREASURER of the city of Maysville at the November election.

The Public Ledger is authorized to announce HARRY L. WALSH as a candidate for the office of COLLECTOR AND TREASURER of the City of Maysville at the approaching November election.

For City Clerk.

The Public Ledger is authorized to announce MR. R. B. ADAIR as a candidate for re-election to the office of CITY CLERK at the approaching November election.

The Public Ledger is authorized to announce FRED A DIENER as a candidate for the office of CITY CLERK of the city of Maysville at the coming November election.

City TAXES
For 1921
Are now in my hands
for collection
A. M. JANUARY
CITY TREASURER
Office in Mayor's Office, Court Street.

A public library, costing $3,000,000 is now under construction in Philadelphia.

Geo. C. Devine
OPTOMETRIST

Practice limite dto diagnosticating and correcting defects of eyesight by the fitting of proper glasses.
MAYSVILLE, KENTUCKY.
O'Keefe Building, Up Stairs.

IF IT'S
ROOKWOOD
IT'S THE BEST
COFFEE
There's several grades, but be sure it's ROOKWOOD. One pound sealed packages, fresh roasted and steel cut.
ASK YOUR GROCER
The E. R. WEBSTER CO. ROASTERS PACKERS
Use Wesbster's Orange Pekoe Tea.
ESTABLISH OVER 40 YEARS.

Higgins & Slattery
UNDERTAKERS and EMBALMERS
When the sad hour reacher your home you cast about for the needs of that hour. You want to pay the fullest respect to the departed one. You naturally want the best there in the Undertaker's line to meet the demands of the occasion.
We invite your attention to our line.
AUTO AND HORSE-DRAWN FUNERALS.
Calls Answered Any Hour.
'Phone 81. 109 Market Street.

THE CENTER
OF ATTRACTION
For the children is sparkling, foaming, creamy
Soda Water
Let them come to us for it, where you can be certain that fresh fruit juices, pure cream and sanitary handling insure healthful drinks for the children.
How about you? Stop in and
REFRESH YOURSELF
Everybody enjoys our Soda.
Elite Confectionery

JOHN W. PORTER & SON
FUNERAL DIRECTORS
Office Phone 37. Home Phone 6
17 West Second Street,
MAYSVILLE, KENTUCKY.

Dr. W. H. Hicks
Osteopathic Physician
Treatments Given in the Home
St Charles Hotel

THE MOST
REFRESHING
DRINK IN THE WORLD
BOTTLED
Coca-Cola
AT ALL GROCERY STORES,
CAFES AND STANDS.

Union Grains DAIRY Feed $2.25 Per Hundred Weight. Special Price on Ton Lots. BUY NOW. J. C. EVERETT & CO.

A FEW BAGS MILLET SEED Left at $2.50 Bush. While It Lasts. R. M. HARRISON & SON

Show Window Bargains

The Suits we are offering at reduced prices are not confined to the show window but every suit in our stock is marked down. Just showing a few of them in our east window. These suits are all wool, hand-tailored, in every conceivable material.

$50.00 SUITS REDUCED TO .... $37.50.
$40.00 SUITS REDUCED TO $30.00
$35.00 SUITS REDUCED TO $26.50
$30.00 SUITS REDUCED TO $22.50
$25.00 SUITS REDUCED TO $19.75

GEO. H. FRANK & CO.

MAYSVILLE'S FOREMOST CLOTHIERS.

MANY WOMEN FARMERS IN KENTUCKY.

Washington, July 22—In these days of women in politics, business and professions, it is not strange that they have also entered agriculture as a means of livelihood. But it may surprise the average Kentuckian to know that there are more than 11,000 women in Kentucky who operate farms as a business, any that they till almost a million acres.

Only six states have more women engaged in agricultural pursuits than Kentucky, and only six have a larger number of acres farmed by women according to the figures of the United States Census Bureau on farms.

Try a Ledger Want Ad. It Pays.

GANFIELD TO ANNOUNCE DECISION NEXT SUNDAY.

Louisville, Ky., July 22. — Dr. W. A. Ganfield, president of Centre College, who is dividing his time between Centre College and Carroll College of Waukesha, Wis., this summer will deliver two sermons in this city next Sunday While in the city Doctor Ganfield will make known his plans for the future. It has been reported that he was contemplating leaving Kentucky to become president of Carroll College.

Mrs. Charles E. Curran, of Fourth street, has returned home after a very delightful visit with relatives and friends at Augusta.

Maysville Chautauqua

August 4th-12th

Auspices American Legion

SAVE SOME MONEY On Your Hot Weather Clothes

Most Hot Weather Clothes are just thrown together; one hot sticky day and the style in the clothes is gone. Our Clothes are Made Right; the style is tailored into them. They look good as long as they last.

You will be stylish as well as cool in such clothes; the price is very low

$15.00, $18.00, $20.00

Brady-Bouldin Co.

Second and Market Streets

THE HOME OF HART-SCHAFFNER & MARX CLOTHES.

MAYSVILLE'S CHURCHES

Where the Religious Exercises Will Be Held on the Sabbath.

Christian Science services Sunday morning at 11 o'clock in G. A. R. Hall, Cox Building.

First Baptist Church.

Sunday school at 9:30 a. m., Ben H. Greenlee, Superintendent. Preaching by the pastor at 10:45 a. m. and 7:30 p. m. JOHN A. DAVIS, Pastor.

Holiness Church.

Sunday school at 2 p. m. Miss Grace Crawford, Superintendent. Preaching at 3 p. m. and 7:30 p. m. Miss Jean Pound will speak in the interest of missionary work in China.

Little Brick Church.

Sunday school, 9:30 a. m., J. S. Dawson, Superintendent; pastor's talk at 10:30 a. m.; sermon by pastor 7:30 p. m. Free seats; free fans.

J. J. DICKEY, Pastor.

First Presbyterian Church.

Sunday school at 9:30 a. m., J. B. Wood, Superintendent. Preaching by pastor 10:45 a. m. Endeavor meeting 6.45 p. m. No service at nght.

J. BARBOUR, Pastor.

First M. E. Church, South.

Sunday school at 9:30; morning worship begins at 10:45. Sermon by the pastor. The union evening service meets at this church at 7:30, Dr. Barbour will preach.

W. D. WELBURN, Pastor.

Church of the Nativity.

The regular services at the Church of the Nativity are as follows: Morning prayer each Sunday at 10:45; Sunday school following at 11:15 The parishoners are urged to attend and the public is cordially invited.

WM. H. COX, Senior Warden.

Christian Church.

Bible school 9:30 a. m., John Fansler, Superintendent, Christian Endeavor 6:30 p. m. Communion 10:30 a. m. Preaching 11 a. m. by pastor. No evening services as we join with other churches in union meetings at First M. E. Church, South. Prayer meeting Thursday 7:30 p. m. Scripture lesson fifth chapter of First Peter.

JOHN MULLEN, Minister.

Third Street M. E. Church.

Members and usual attendants at this church will meet in the Central Presbyterian church, East Third street near postoffice, for Sunday school and church services at the usual hours Sunday morning. Regular services will be held in this church for about four Sundays. The pastor will preach at 10:45 a. m. Will join in union service at First M. E. Church, South in evening. W. S. PETERS, Pastor

Scott M. E. Church (Colored).

Sunday school 9:30 a. m., Miss L. M. Walker, Supt., We ask all members and friends to be present at altar service Sunday morning, choir will furnish suitable music. Vesper service 7:30 p. m. Service will be interspersed with brief sermon both at morning and night We have been holding a meeting at Orangeburg this week with noted success, meeting closes Sunday. All members and friends are invited, dinner will be served free. Service at Orangeburg at 11 a. m., 3 p. m. and 8 p. m. J. M. HAYDEN, Patsor.

CHRISTIAN ENDEAVOR AT CHRISTIAN CHURCH.

The notion seems to be abroad among some of the young people of the church that the Christian Endeavor Society has suspended operations for the summer. This is a mistake, the meetings will be held regularly every Sunday at 6:30. It is desired to keep up the interest through the summer so that the work can be well started for fall and winter. The president will lead the meeting next Sunday evening. A good program has been prepared; subject, "Worldliness," 1 John 2:15-17. All the young people are urged to come and bring a visitor with them.

DUCK, DUCK, WHO'S GOT THE DUCK?

Several weeks ago Mrs. James Frost of West Second street bought a nice young duck and it not being large enough at that time the good housewife determined to fatten it for a feast the coming Sunday. but some one who also liked duck found it last night and today Mrs. Forst is mourning the loss of her duck.

MRS. JAMES W. JENNINGS DEAD.

Augusta, Ky., July 22. — Mrs. James W. Jennings, 57 yeats old, died at her home here of tuberculosis. She was a daughter of the late W. H. Stevenson, formerly connected with the old Augusta College. Three sons and one daughter survive.

Mrs. Joseph Alexander, of Lewisburg, is critically ill.

DON'T FORGET

The Folks That Stay at Home This Hot Weather; Take Them a New RECORD

COME IN AND GET THESE "HITS."

"Crooning," (Fox Trot) .... Benson's Orchestra of Chicago
"Peggy O'Neil" .... Victor Roberts
"Nobody's Rose" .... William Robyn
President Harding March .... United States Marine Band
National Capitol Centennial .... United States Marine Band
"Beneath the Moon of Lombardy" .... John McCormack

MAMIE SMITH'S LATEST.

"Dangerous Blues" "What Have I Done."

Murphy's Jewelry Store

15 WEST SECOND STREET.

The Clift-Carr Shop announces its Opening at 202 Market Street Wednesday, July 27th from two to nine

Complete line of Millinery and Juvenile Wear

MORGAN RAIDER DEAD.

Eminence, Ky., July 22. — Funeral services for Colonel W W. Crabb, 77 years old, soldier under General Morgan in the Civil War, who died at his home Wednesday, will beheld Friday afternoon. He formerly was President of the Tibe and Crabb Distillery Company here.

Buy in Maysville. It pays.

Mrs. Ben. T. Smith, of Sixth street, remains in a very critical condition.

CLARK'S 17th ORIENT CRUISE

by supmtuous S. S. Empress of Scotland, 25,000 gross tons, 18 days in Egypt and Palestine, etc. February 4, 1922; 63 days $600 up, including Shore Excursions, Hotels, Guides, Drives, Fees, etc. FRANK G. CLARK, Times Building, New York. JULY 20&22.

Barkley's Mid-Summer Clearance Sale of Low Shoes

STILL GOING ON

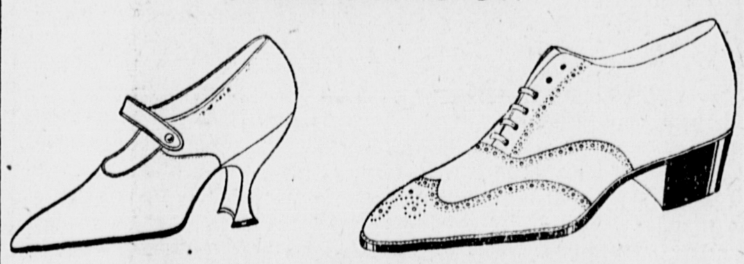

20% and 10% Reduction On All Low Shoes

Special—On our Bargain Rack you will find a fresh lot of those wonderful bargains in White Low Shoes, broken lots, but most all sizes, For $1.00 and $1.95.

Men's White Canvas Sneakers $1.00 Values Going for 75 cents.

BARKLEY'S SHOE STORE

Pastime Today

The last episode of JOE RYAN in

The Purple Riders

(Episode Number 15, "BURIED ALIVE.")

The sheriff and party imperiled by mine explosion. See the finish of this hard-riding, straight-shooting western serial.

NICK CARTER, the world's greatest detective in "THE GREAT OPIUM CASE." A thrilling Nick Carter detective story.

Robertson-Cole present "SHEEP O'LEAVENWORTH," a beautiful scenic reel. A pastorale in tableau and story.

ADMISSION 10 AND 15 CENTS.

TOMORROW — "FIGHTING BLOOD," western feature. "BROWNIE," the Century wonder dog in "THE KID'S PAL" Century comedy. DOROTHY WOLBERT in "A WAITING MAID," Star comedy.

EIGHT DROWN WHEN UNDERTOW CATCHES BATHERS.

Houston, Tex., July 22. — Eight persons were drowned and three others, near death, were rescued when sixteen delegates to the Baptist Young People's Union annual state encampment at Palacios, forming a bathing party, were caught in the undertow of the Gulf of Mexico at the mouth of Green's Bayou, twenty-two miles from Palacios, late Thursday.

ACT QUICKLY

Do the right thing at the right time. Act quickly in time of danger.

In time of kidney danger, Doan's Kidney Pills are most effective. Ask your neighbor.

Plenty of Maysville evidence of their worth.

Fred Dresel, proprietor tailor shop, 1238 East Second street, Maysville, says: "I am glad of the opportunity to recommend Doan's Kidney Pills. I was troubled with inflammation of the bladder and annoyance from my kidneys. When passing the secretions they burned terribly and often bordered on a stoppoge. I had severe aching pains across the small of my back which greatly interfered with my duties. I was telling a friend how my kidneys acted and he advised me to get a box of Doan's Kidney Pills at Wood & Son's Drug Store. I began taking Doan's and they gave me prompt relief. Doan's did me lots of good and I know they are an excellent remedy."

Mr. Dresel gave the above statement February 6, 1908, and on November 22, 1920, he added: "I think just as highly of Doan's Kidney Pills today as I did when I gave my former recommendation many years ago. My cure has been a lasting one."

Price 60 cents, at all dealers. Don't simply ask for a kidney remedy—get Doan's Kidney Pills — the same that Mr. Dresel had. Foster-Milburn Co., Mfrs., Buffalo, N. Y.

House for rent. Have your automobile insured against fire and theft Rates very cheap. Parcel post insurance for sale. 'Phone for rate on insurance of all kinds. Come in and get some blotters free. M. F. & D. B. COUGHLIN, No. 209 Market street. 'Phone No. 410.

GEO. P. LAMBERT Chiropractor

O'Keefe Building, Market Street,
MAYSVILLE KY.

Lady Assistant. 'Phone 692-R.

PROFESSIONAL KODAK FINISHING

Developing 6 exposure film 10 cents. Prints 2¼x3¼ 5 cents; 4x5 and postal cards 6 cents each. Send stamps.

MURSET'S STUDIO,
511 Walnut St. Cincinnati, Ohio.

FOR SALE

NEW BUNGALOW

A Bargain if sold at once

Lee Williams

Wood and Third Street, Sixth Ward.

FOR GOOD HOME COOKING VISIT THE MODEL

A PLACE WHERE EVERYBODY IS TREATED THE SAME.

WE HAVE A LADIES' DINING ROOM ON SECOND FLOOR.

FROST & HAUCKE, Props.

DR. ROY GIEHLS Chiropractor

30½ West Second Street,
MAYSVILLE, KY.

Home Phone 421-W. Office Phone 671.

Lady Attendant.

OLDSMOBILE SEDAN TAXI

—AND—

Truck Service

LONG DISTANCE HAULING A SPECIALTY

R. LUMAN & SON

'PHONE 250.

DIES FROM EFFECTS OF SUN STROKE.

Samuel Hamilton, 70 years old, died at his home at Augusta from effects of sunstroke, suffered while he was picking blackberries. He was a native of Augusta and is survived by two sons an done daughter.

FIVE PRISONERS ESCAPE.

Pikeville, Ky., July 22. — A. D. Brown, reputed bootlegger, Thursday night opened the doors of the jail here with a key he had made from a broom handle, and with four other prisoners fled into the darkness. Jailer Morris was away at the time.

Mary E. Burns, colored, died at her home in Fourth street Thursday. Burial will be made in the Maysville cemetery Saturday afternoon.

CLASSIFIED ADVERTISING

All items under this head 1 cent a word. Minimum charge 10 cents.

WANTED

WANT to hear from owner having farm for sale; give particulars and lowest price. John J. Black, Kentucky street, Chippewa Falls, Wisconsin. July9-16-23

FOR RENT

FOR RENT — Furnished rooms for light housekeeping. Apply No. 12 East Front street. 20July3t

FOR SALE

FOR SALE — Baby Buggy. Apply to Mrs. Harry Clark, East Third street. 22July5t

The Mutual Life Insurance Co. New $10,000 Policy

AMERICA'S OLDEST COMPANY

SPECIAL FEATURES

If killed by accident or die within 60 days from accidental causes $20,000 will be paid.

OR

If permanently disabled by accident or disease before 60, premium payments on policy will cease and the company will pay you $100.00 per month as long as you live and the full face of the policy to your beneficiary. $10.000.

THIS POLICY IS SOLD IN ANY AMOUNT TO MALE OR FEMALE FROM $1,000 UP.

FULL PARTICULARS OF THIS PERFECT LIFE INSURANCE POLICY GIVEN UPON REQUEST.

Sherman Arn

DISTRICT MANAGER
MAYSVILLE, KY.

Tonight AT OPERA HOUSE The Desert Scorpion Selznick News

AT THE GEM TONIGHT ONLY ANN LITTLE And W. S. Hart in "The Cradle of Courage"